

PRESS. VESSEL, 95-	
SERVICE	LACT TANK (WEST)
SIZE	12'-0" I.D. x 27'-10 5/8" T/T
CODE/ASME SECT.	1943
DESIGN PSIG & F	137 PSIG @ 650°F
SHELL A-70	.875" CA .125"
HEAD A-70	.6475" CA .125"
TRAYS	TYPE
OTHER	275 BBL. WORKING CAPACITY
INSULATE :	THICKNESS:

PRESS. VESSEL, 95-	
SERVICE	LACT TANK (EAST)
SIZE	12'-0" I.D. x 27'-10 5/8" T/T
CODE/ASME SECT.	1943
DESIGN PSIG & F	137 PSIG @ 650°F
SHELL A-70	.875" CA .125"
HEAD A-70	.6475" CA .125"
TRAYS	TYPE
OTHER	275 BBL. WORKING CAPACITY
INSULATE :	THICKNESS:

PRESS. VESSEL, 95-	
SERVICE	LACT TANK WATERLEG
SIZE	2'-6" O.D. x 4'-0" T/T
CODE/ASME SECT.	1971
DESIGN PSIG & F	MAWP 330 PSIG @ 650°F
SHELL SA-53-B	.610" CA .125"
HEAD SA-234-WPB	.500" CA .125"
TRAYS	TYPE
OTHER	
INSULATE :	THICKNESS:

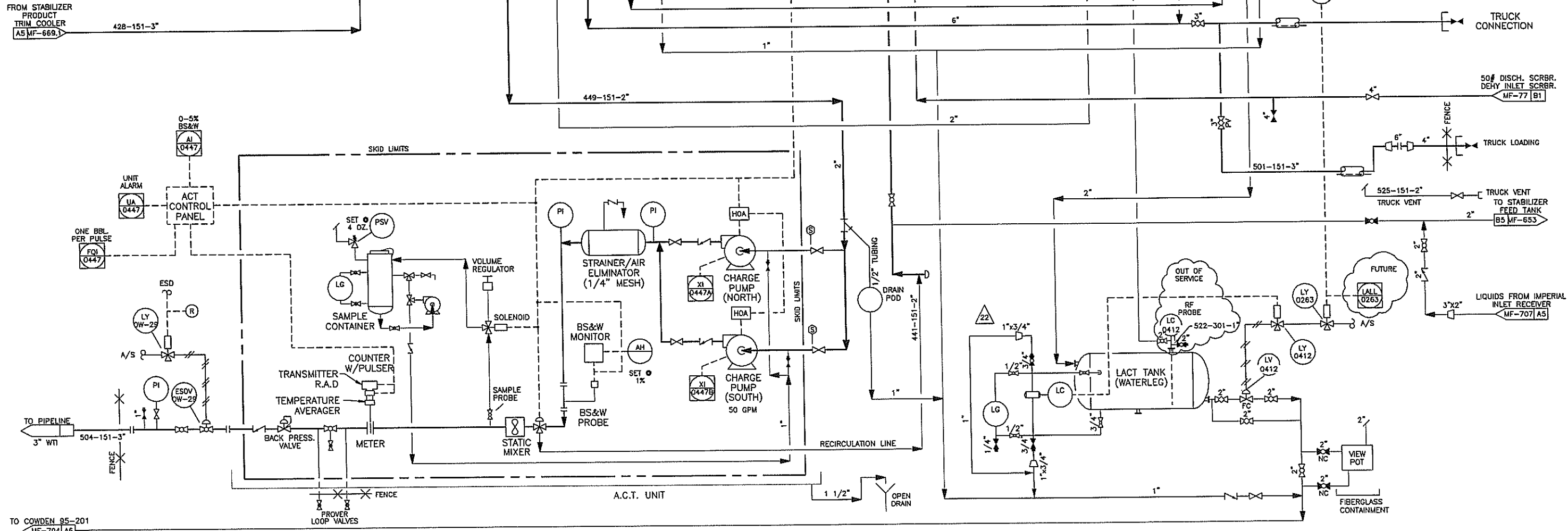

REV.	DATE	REVISION	BY	CHK'D	ENGR.	REV.	DATE	REVISION	BY	CHK'D	ENGR.	NOTES
20	10/28/02	UPDATED TITLE BLOCK	wrt			15	9/11/97	REVISED FOR 1997 SHUTDOWN	JAM			
21	10/01/03	ADDED FE & FOI, REMOVED VENT LINE	P.L.			16	1/22/98	ADDED INSTRUMENTATION	wrt			
22	7/6/05	ADD DRAIN LINES TO WATERLEG LC & LG	wrt			17	4/3/98	ADDED DRAIN POT, REV. PAGE FLAG	wrt			
23	18DEC06	REPLACE LOGO	BRL			18	6/12/98	REVISED PSV AND TAIL PIPE	P.L.			
4	2/21/08	ADDED LT-0263	P.L.			19	1/24/00	ADDED LEVEL INSTR. TO LACT WATERLEG	wrt			



MECHANICAL FLOW DIAGRAM  
LACT TANKS & ACT UNIT  
GOLDSMITH, TEXAS

GOLDSMITH (WEST)  
DRAWN: ROB DATE: 2-14-94

JA NO. FILE NAME  
0932BHF59  
SCALE NONE  
BASE NO. 09-3-28  
GAS PLANT DNG. NO. MF-659

B



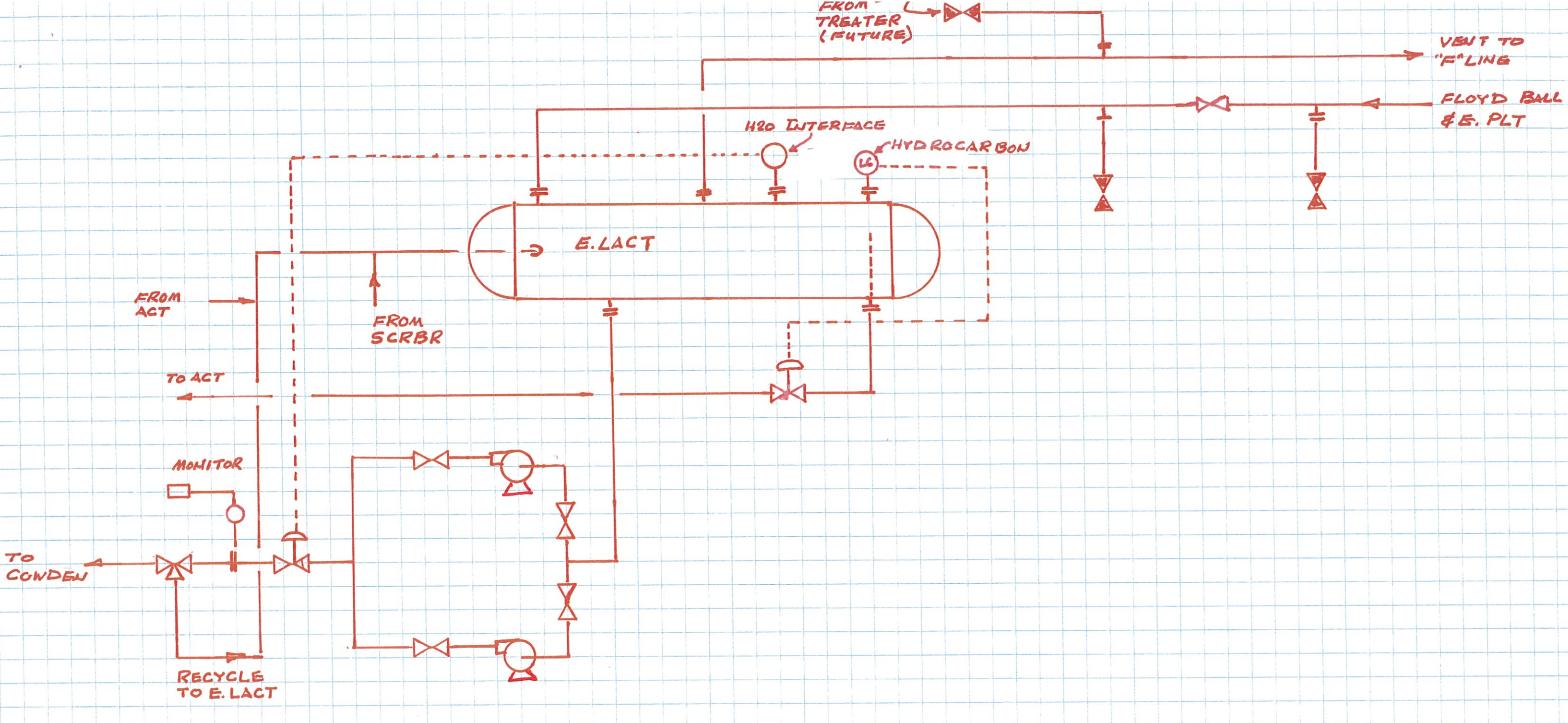

E. LACT TK



